

ELEVATION

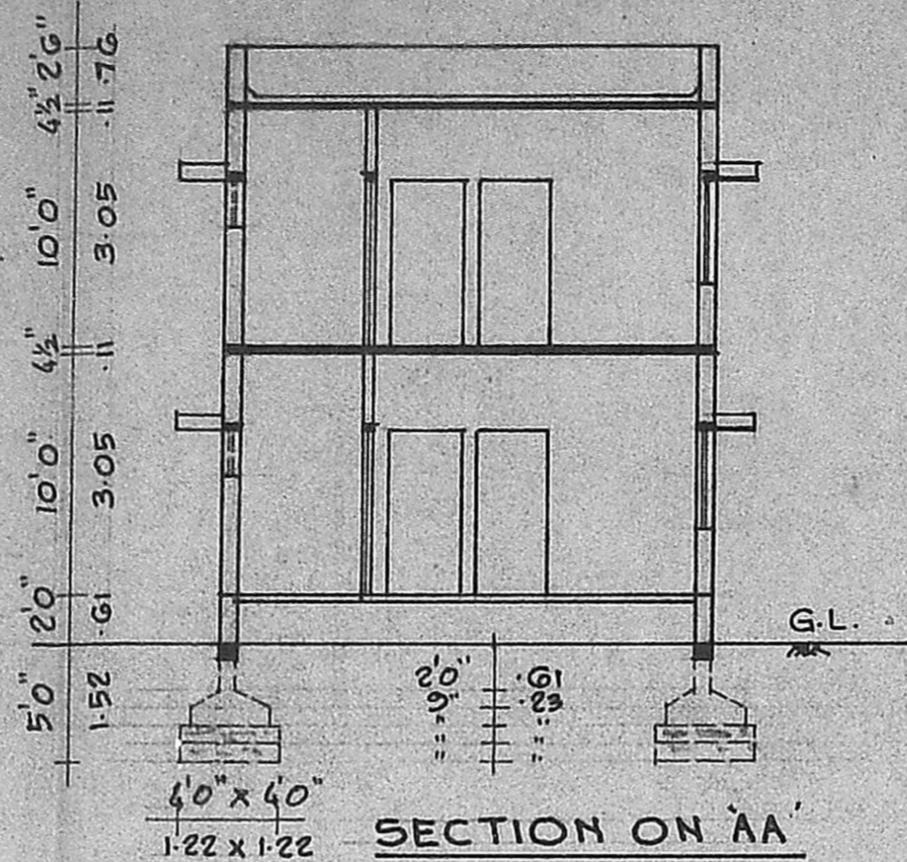

SECTION ON AA'

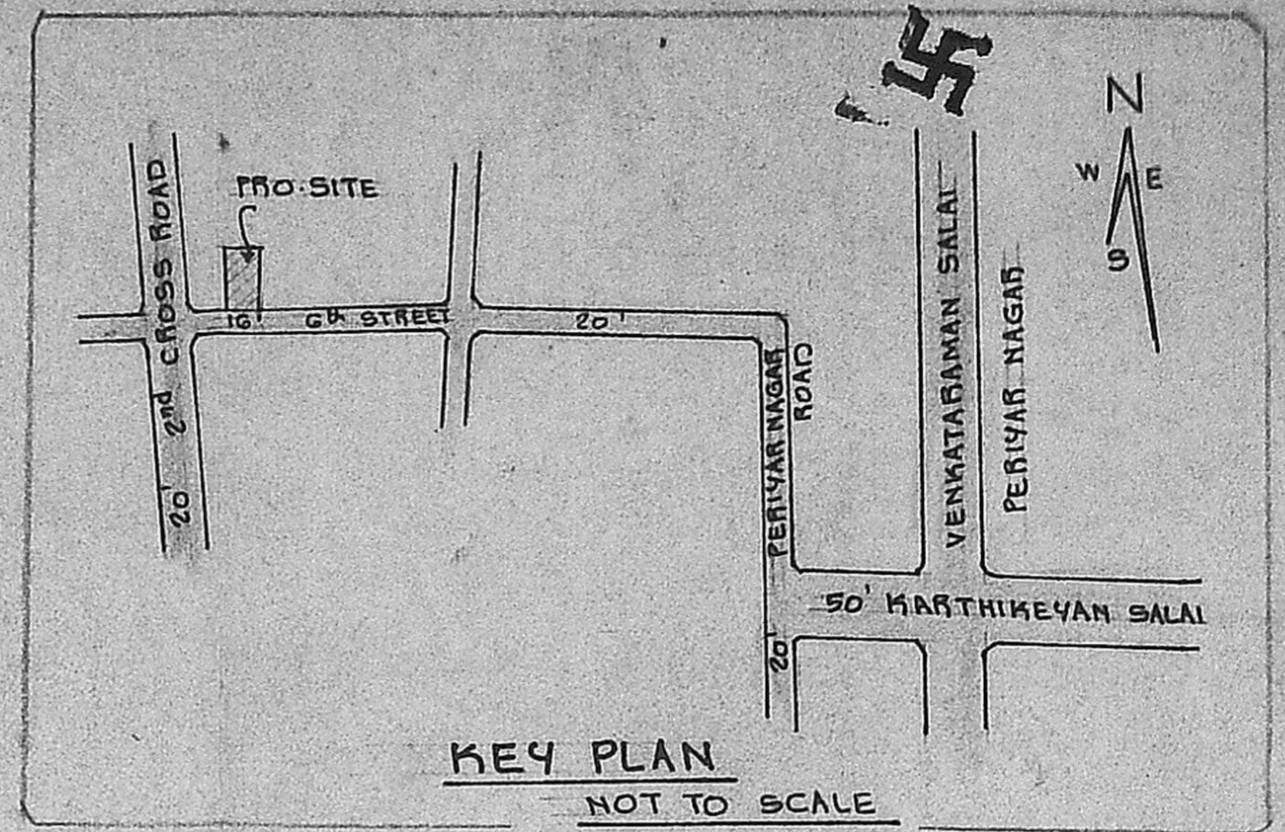

KEY PLAN

NOT TO SCALE

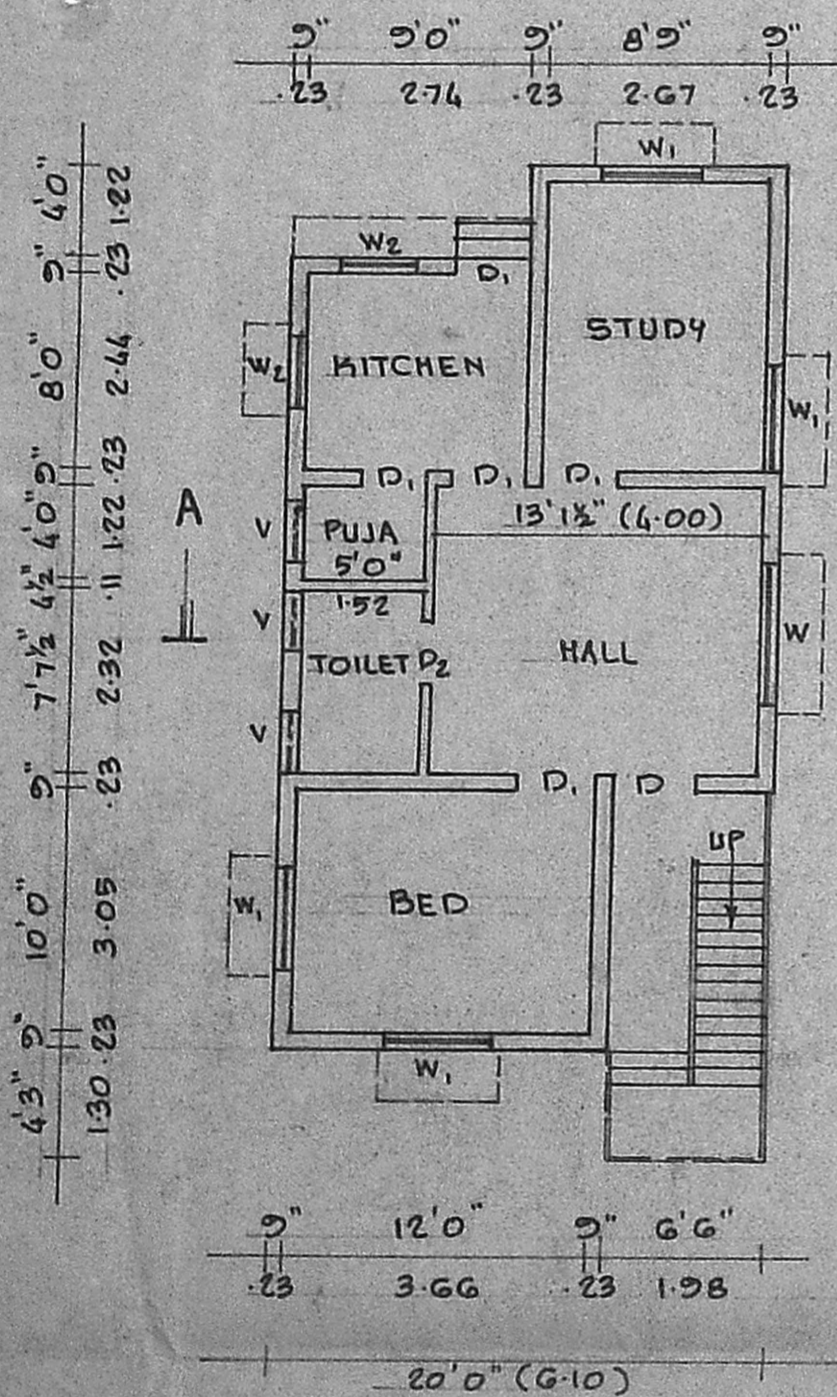

GROUND FLOOR PLAN

PLINTH AREA : 631 SQ. FT. 58.62 SQ. M.

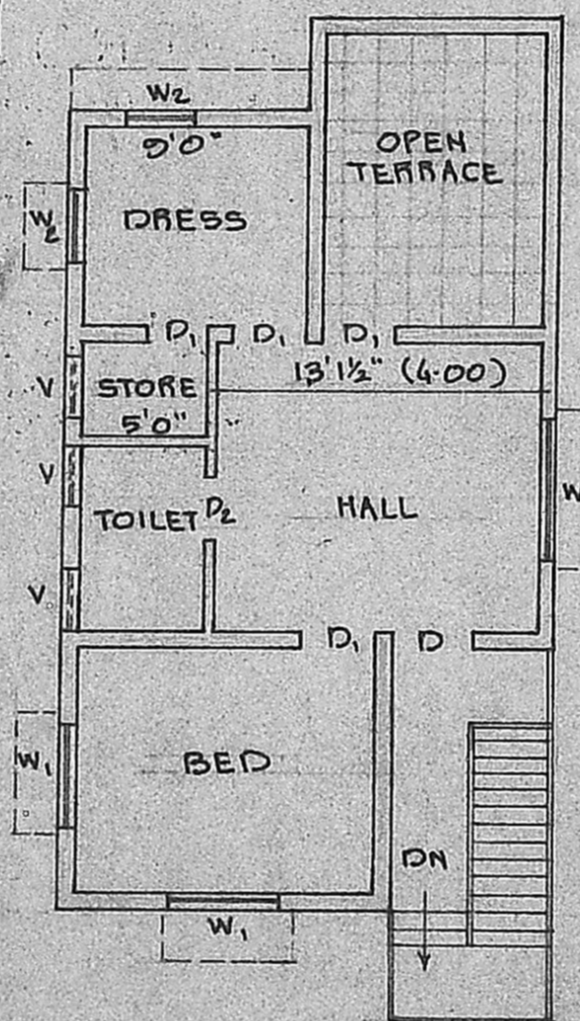
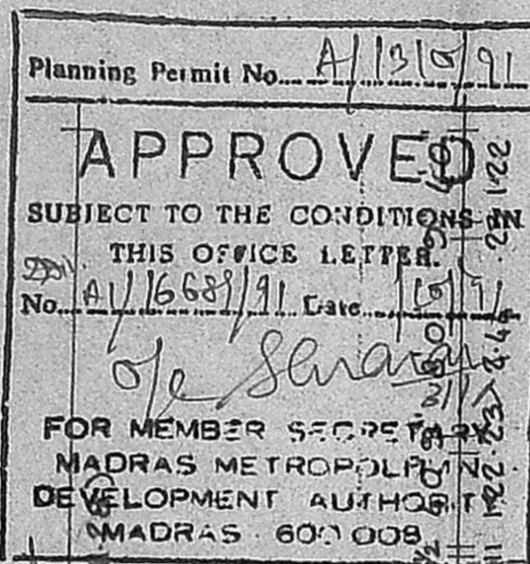

FIRST FLOOR PLAN

AREA : 507 SQ. FT. 47.10 SQ. M.

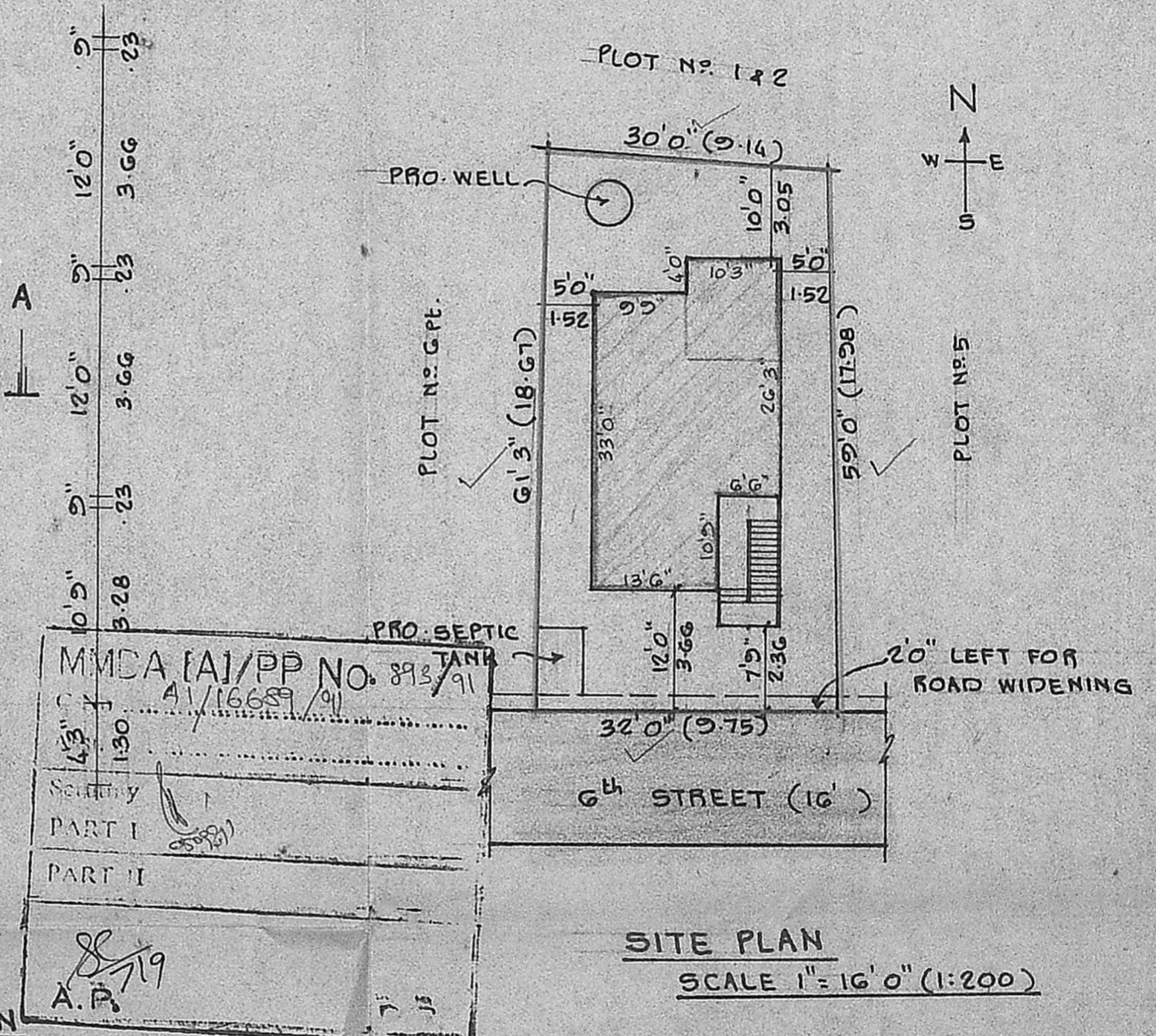

SITE PLAN

SCALE 1" = 16' 0" (1:200)

PLOT AREA : 1864 SQ. FT. 173.17 SQ. M.

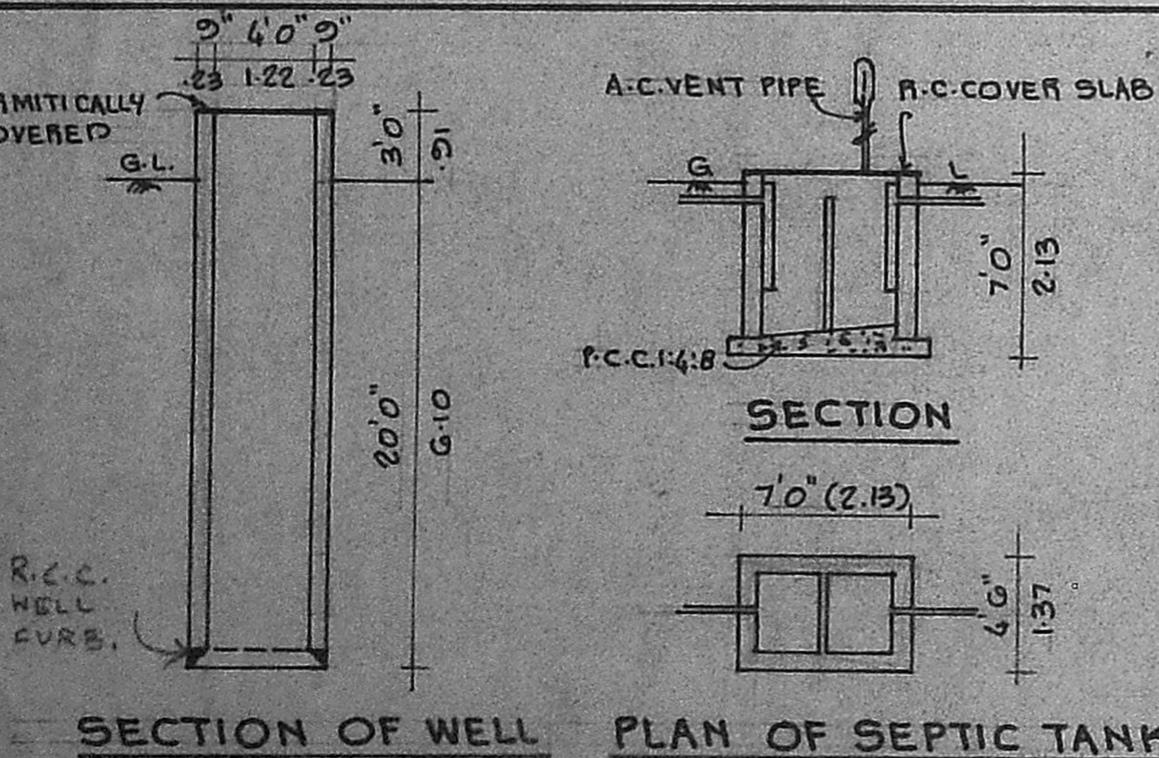

SPECIFICATIONS:

FOUNDATIONS AND LEVELLING COURSE ARE IN P.C.C. 1:4:8 MIX. BRICK WORKS IN C.M. 1:5 MIX. REINFORCED CEMENT CONCRETE WORKS ARE IN 1:2:4 MIX. PLASTERING THE WALLS IN C.M. 1:4 MIX. CEILING AND FLOOR FINISHING IN C.M. 1:3 MIX. WEATHERING COURSE WITH TWO LAYERS OF FLAT TILES LAID IN C.M. 1:4 MIX. DOORS AND WINDOWS ARE WELL SEASONED WOOD WITH TWO COATS OF ENAMEL PAINT.

SCHEDULE OF JOINERIES:

D DOOR	3'3" x 7'0"	(1.00 x 2.13)
D ₁ DOOR	3'0" x 7'0"	(0.91 x 2.13)
D ₂ DOOR	2'6" x 7'0"	(0.76 x 2.13)
W WINDOW	6'0" x 4'6"	(1.83 x 1.37)
W ₁ WINDOW	4'6" x 4'6"	(1.37 x 1.37)
W ₂ WINDOW	3'0" x 4'0"	(0.91 x 1.22)
V VENTILATOR	2'6" x 2'0"	(0.76 x 0.61)

- : PROPOSAL
- : ROADS
- : SITE BOUNDARY LINE

OWNER : A. JAYAKAR SOUNDARARAJAN

V. BALASUBRAMANI, B. Arch., M. C. S., ARCHITECT
 Licensed Surveyor Regd. No: R. A. 161
 CORPORATION OF MADRAS
 No. 3, Paper Mills Road, First Floor,
 NEAR PERAMBUR CHURCH, MADRAS-11